

# MONTHLY MEMBERSHIP PROGRESS REPORT

LOCATION ONTARIO

District A 9

Results as of: 5/31/2022

Clubs			
RESULTS FOR 2021-2022			
QUARTER	NEW CLUB GOAL	NEW CLUBS	DROPPED CLUBS
JULY/AUG/SEPT	0	0	0
OCT/NOV/DEC	1	0	0
JAN/FEB/MAR	0	0	1
APR/MAY/JUNE	0	0	0

Members			
RESULTS FOR 2021-2022			
QUARTER	MEMBER GROWTH NET GOAL	MEMBER GROWTH ACTUAL	DROPPED MEMBERS ACTUAL (including transfers)
JULY/AUG/SEPT	0	6	15
OCT/NOV/DEC	25	37	43
JAN/FEB/MAR	10	19	30
APR/MAY/JUNE	10	24	10

**GOALS AND ACTUAL NEW CLUBS CUMULATIVE**



**GOALS AND ACTUAL MEMBERS CUMULATIVE**

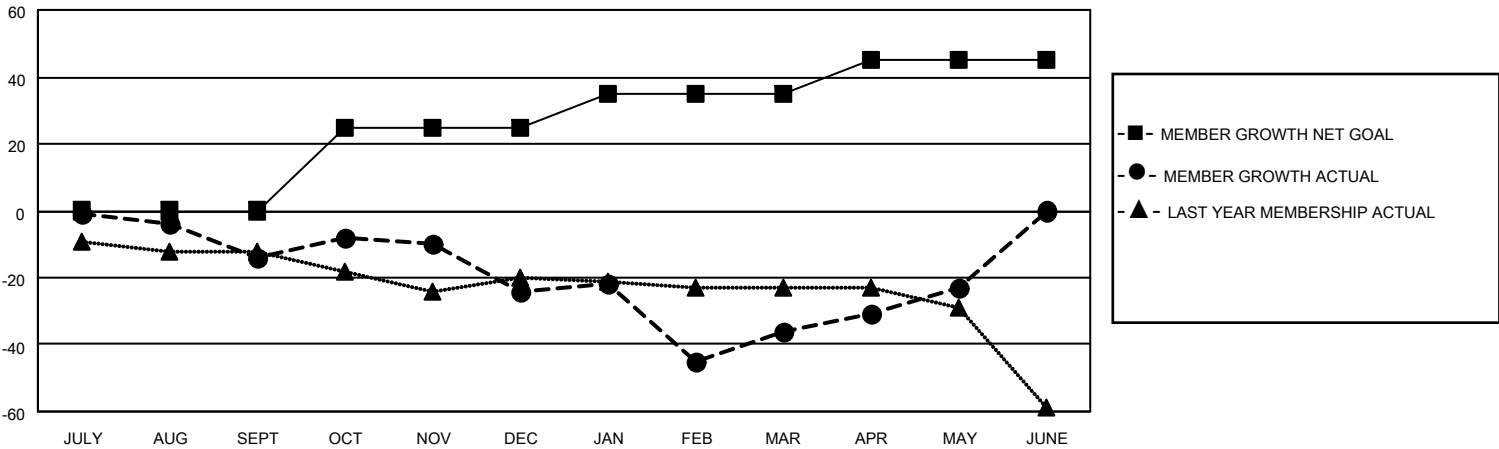

<p><b>DROPPED CLUBS: 1</b></p>	<p>22 CLUBS OF 43 ADDED 1 OR MORE NEW MEMBERS</p>	<p style="text-align: center;"><u>GENDER DISTRIBUTION</u></p> <p>MALE 761 (71.72%)                  FEMALE 300 (28.28%)                  NON BINARY 0 (0.00%)                  PREFER NOT TO ANSWER 0 (0.00%)</p>												
<p><u>DROPPED MEMBERS</u></p> <table style="width: 100%; border-collapse: collapse;"> <tr><td>DECEASED</td><td style="text-align: right;">9</td></tr> <tr><td>CLUB CANCELLED</td><td style="text-align: right;">0</td></tr> <tr><td>OTHER</td><td style="text-align: right;">89</td></tr> <tr style="border-top: 1px solid black;"><td><b>TOTAL</b></td><td style="text-align: right;"><b>98</b></td></tr> </table>	DECEASED	9	CLUB CANCELLED	0	OTHER	89	<b>TOTAL</b>	<b>98</b>	<p style="text-align: center;"><a href="#">CLICK HERE FOR CUMULATIVE MEMBERSHIP DATA</a></p>	<table style="width: 100%; border-collapse: collapse;"> <tr><td>TOTAL FAMILY UNIT MEMBERS</td><td style="text-align: right;">185</td></tr> <tr><td>FAMILY MEMBERS PAYING HALF DUES</td><td style="text-align: right;">94</td></tr> </table>	TOTAL FAMILY UNIT MEMBERS	185	FAMILY MEMBERS PAYING HALF DUES	94
DECEASED	9													
CLUB CANCELLED	0													
OTHER	89													
<b>TOTAL</b>	<b>98</b>													
TOTAL FAMILY UNIT MEMBERS	185													
FAMILY MEMBERS PAYING HALF DUES	94													